

Planning Permit No. A/1460/22

APPROVED
SUBJECT TO THE CONDITIONS IN THIS OFFICE LETTER.

No. A2/10405/92 - 9-92

ELEVATION

FOR MEMBER SECRETARY
MADRAS METROPOLITAN
DEVELOPMENT AUTHORITY
MADRAS 600 008

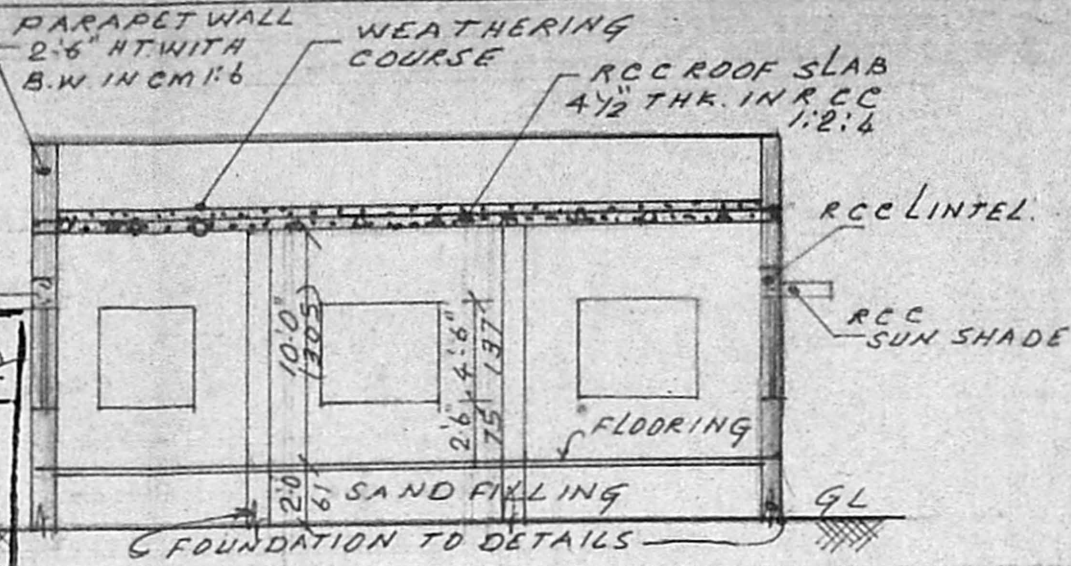

SECTION ON AA

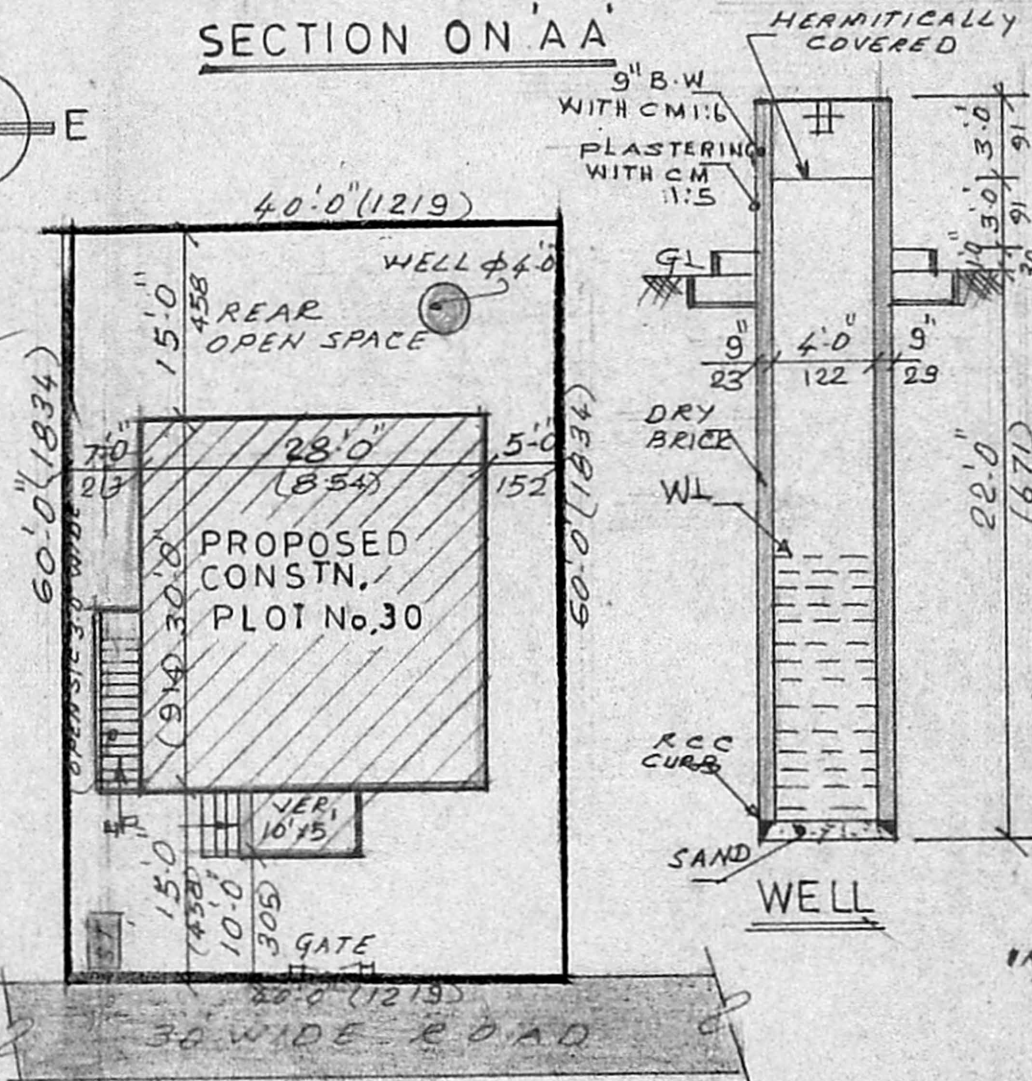

Site plan
SCALE 1" = 16'-0" (1:200)

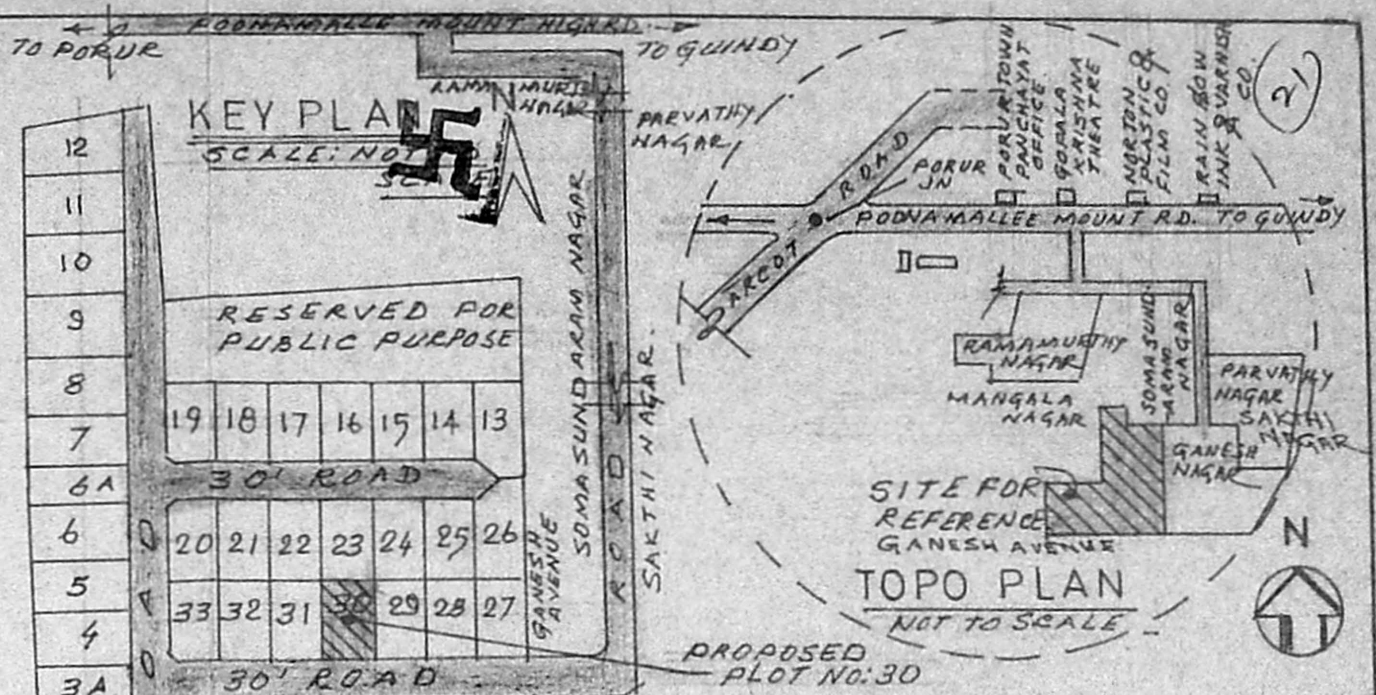

KEY PLAN
SCALE: NOT TO SCALE

TOPO PLAN
NOT TO SCALE

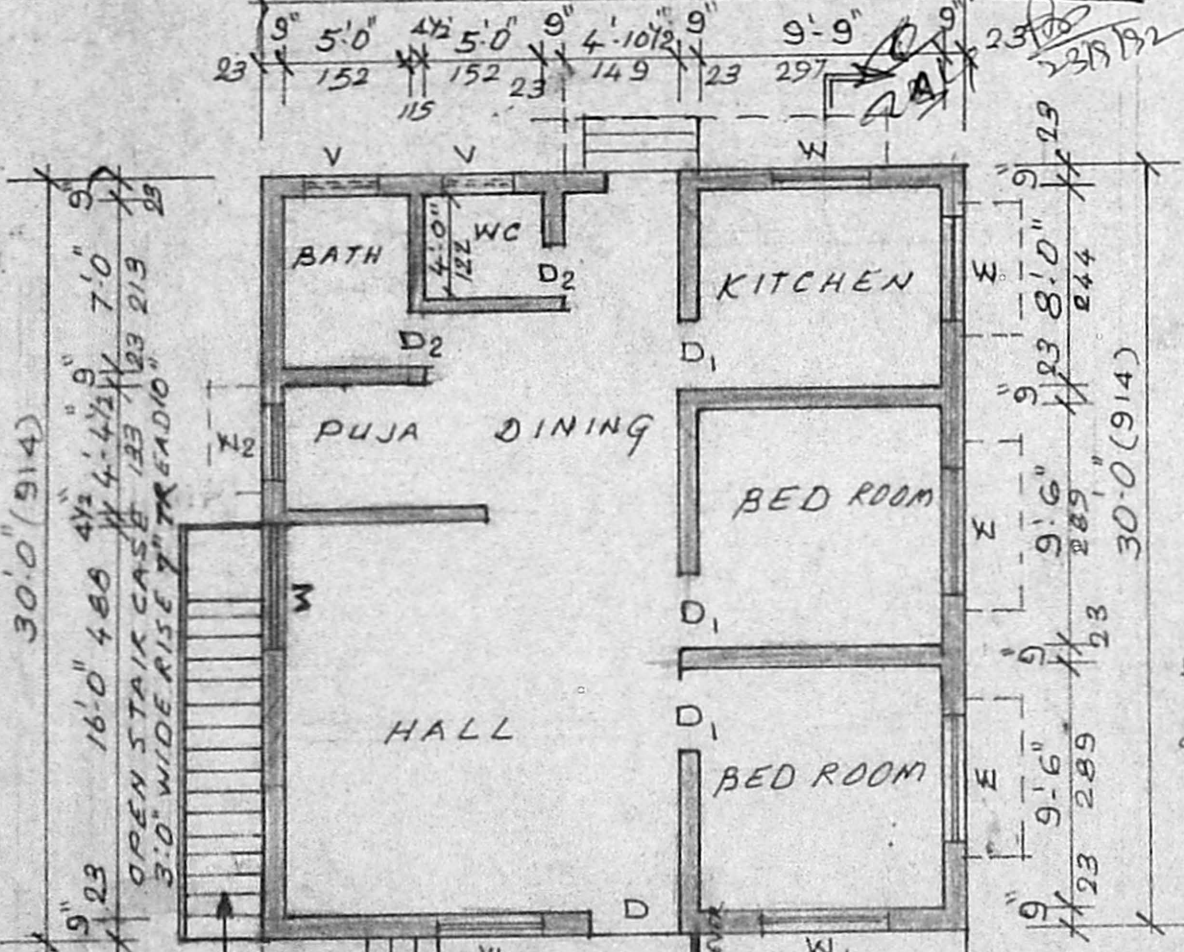

PLAN OF GROUND FLOOR

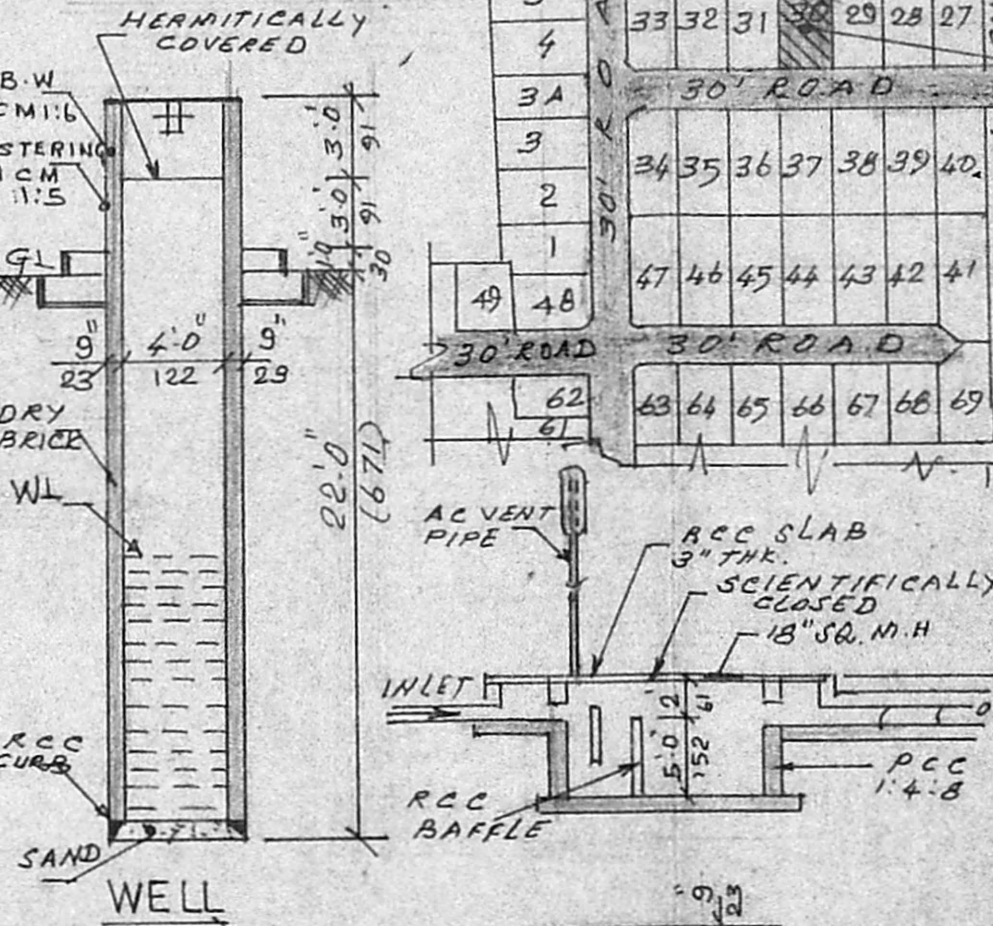

FOUNDATION DETAILS
SCALE 1" = 4'-0" (1:48)

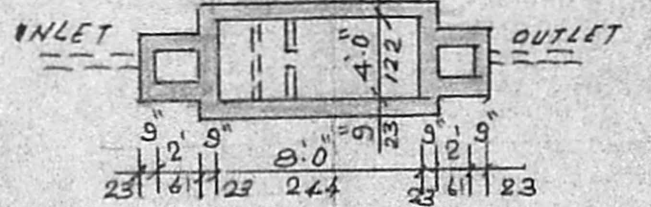

SEPTIC TANK DETAILS

SCHEDULE OF JOINERY			
TYPE	DESCRIPTION	SIZE	
D	DOOR	3'-3" x 7'-0"	99 x 213
D ₁	DOOR	3'-0" x 7'-0"	91 x 213
D ₂	DOOR	2'-6" x 7'-0"	75 x 213
W	WINDOW	5'-0" x 4'-6"	152 x 137
W ₁	WINDOW	4'-0" x 4'-6"	122 x 137
W ₂	WINDOW	3'-0" x 4'-6"	91 x 137
V	VENTILATOR	3'-0" x 2'-0"	91 x 61

AREA CALCULATION	
PLOT AREA :	2400 SFT 223 M ²
PLINTH AREA OF G.F. :	840 SFT 78.3 M ²
PLINTH AREA OF VERANDAH :	50 SFT 4.6 M ²
TOTAL :	890 SFT 82.9 M ²
PLOT COVERAGE :	37%

- PROPOSED BUILDING SHOWN THUS
- BOUNDARY SHOWN THUS
- ROAD SHOWN THUS

PLAN SHOWING THE PROPOSED DWELLING HOUSE FOR Sri.D.RANGANATHAN IN PLOT No.30, SNo.260/1A1 AT SAKTHI NAGAR, 98,PORUR VILLAGE, MADRAS. Saidapet taluk, Chingleput dist. Scale 1" = 8'-0" (1:100)

P.C. GOWRISHANKAR, B.C.E.
Civil Engineer.
Class-I: Licnsd Surveyor No: 257
Corporation of Madras
Off: 15.1, Govindan Road,
(Near Srihvasa Theatre)
West Mambalam, Madras 44
LICENSED SURVEYOR

(Signature)
(D.Ranganathan)
OWNER

A.P. D.P.